

INTERIOR DESIGN

PORTFOLIO

PRIYA BISWAS

(2020-2022)

1. ABOUT ME
2. COMMERCIAL PROJECT
3. RESIDENTIAL PROJECT
4. HAND DRAFTING
5. LIVE PROJECT

CONTENTS

RESUME



PRIYA BISWAS INTERIOR DESIGNER

CONTACT

-  priyabiswas904@gmail.com
-  8436903557
-  champahati,sonarpur,743330

EDUCATIONS

Sep, 2019 - feb, 2022

BACHELOR OF DESIGN

- Interior Design Advance Professional Certificate ESEDS School of Design, Kolkata

May, 2020

MASTER OF DESIGN

Culcata Univarcity

- B.Sc General surandranath womens, Kolkata

May, 2015

SCHOOL

- kalikapur basanti davi balika vidhlay

PROFESSIONAL SKILLS

- Exceptional communication and networking skills. Successful working in a team environment as well as independently. The ability to work under pressure. The ability to follow construction and deliver quality results.

PERSONAL PROFILE

Extremely motivated to constantly develop my skills and grow professionally. I am confident in my ability to come up with interesting ideas for unforgettable interior design

WORK EXPERIENCE

INTERIOR DESIGNER

6 Months Experience...

MY SKILLS



AUTOCAD



SKETCHUP



3DS MAX



V-RAY



IN DESIGN



PHOTOSHOP

VIEW OF THE STORE

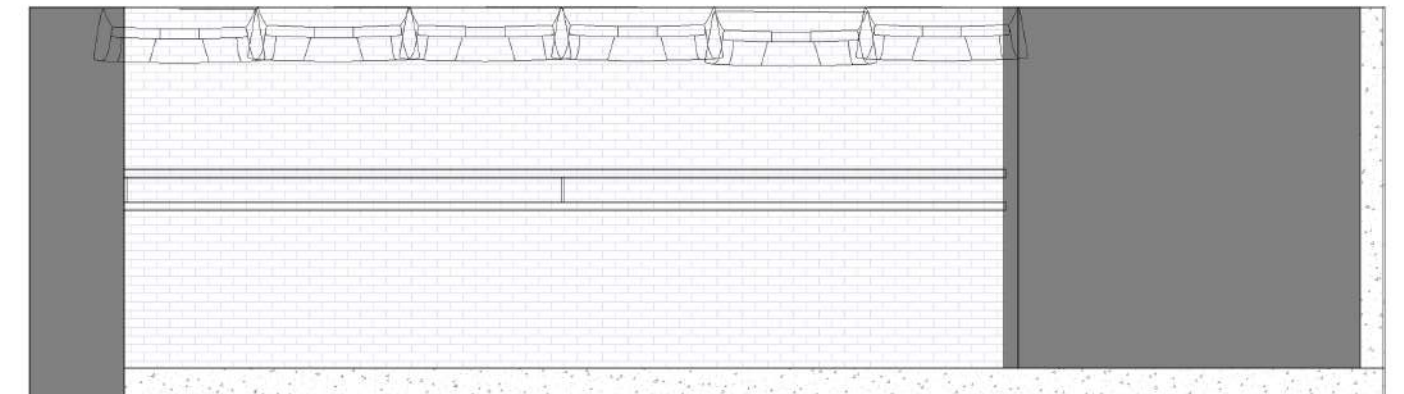
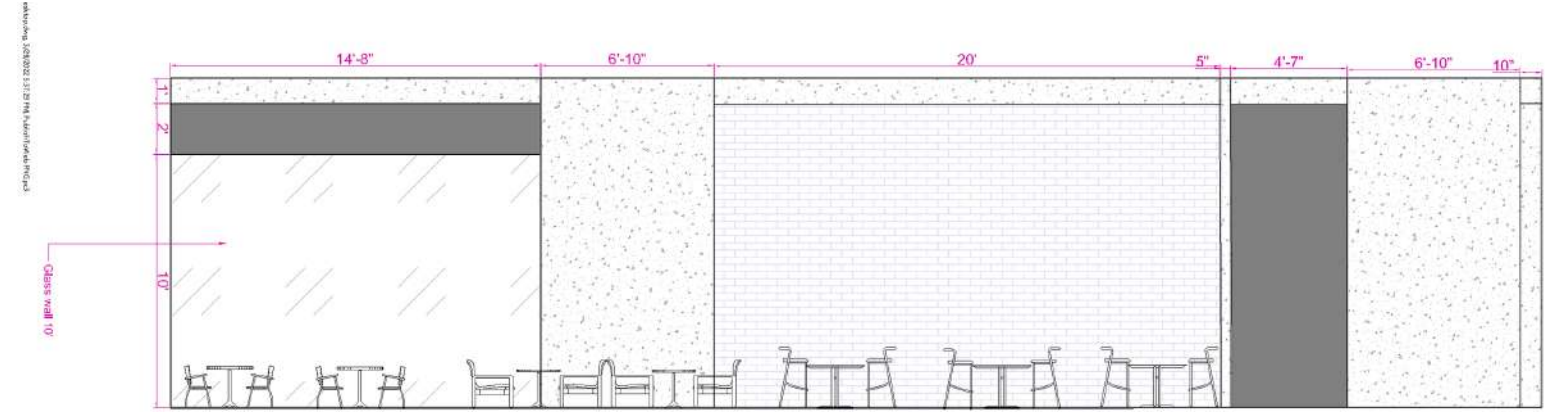
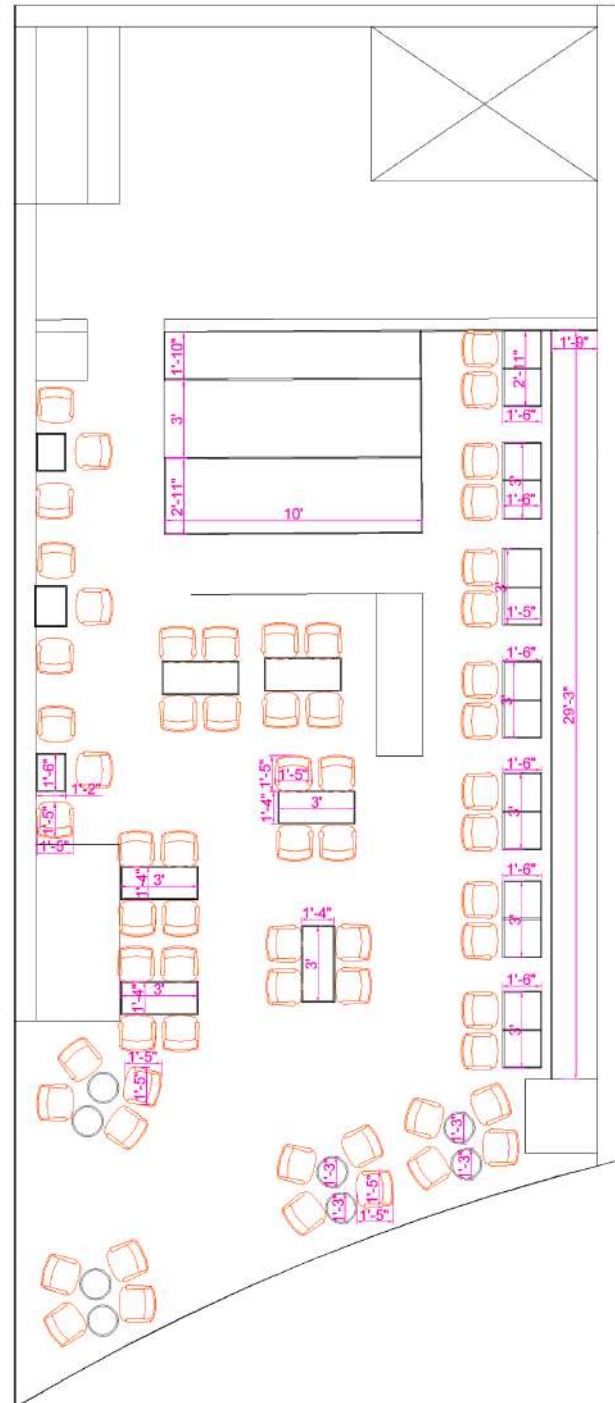

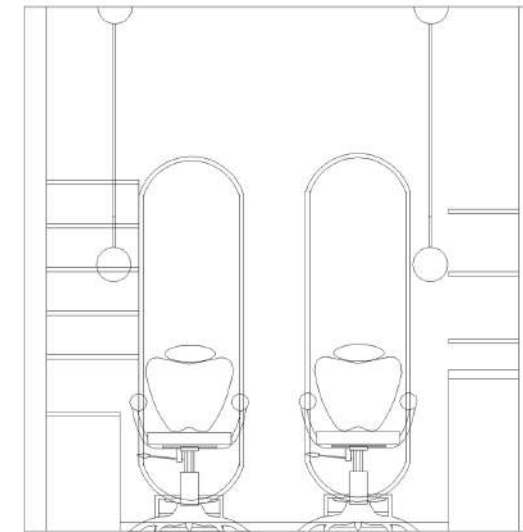
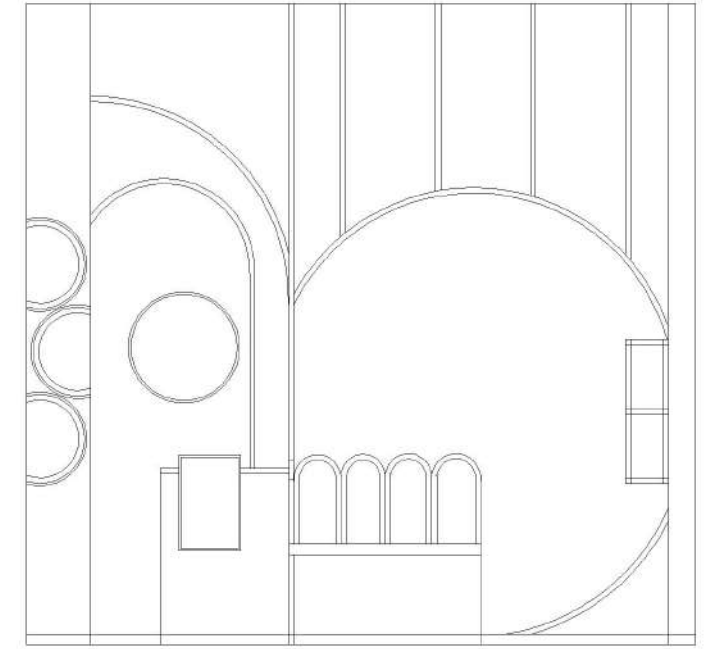
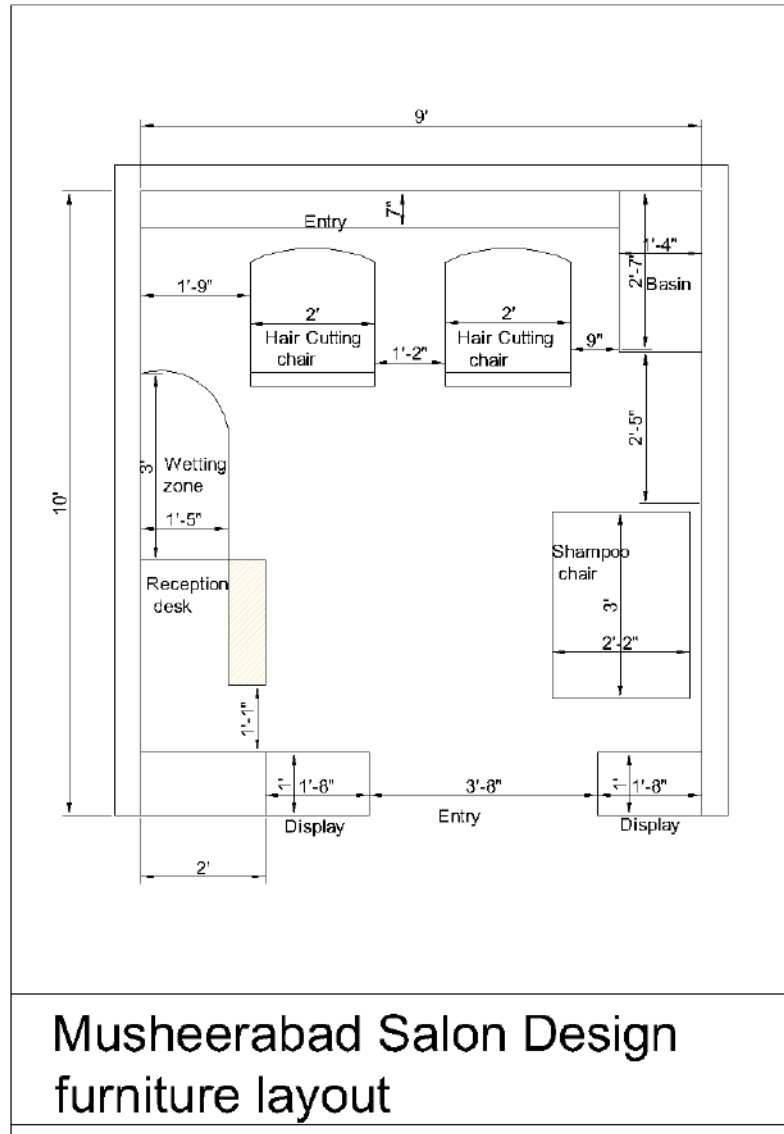

HAND DRAFTING

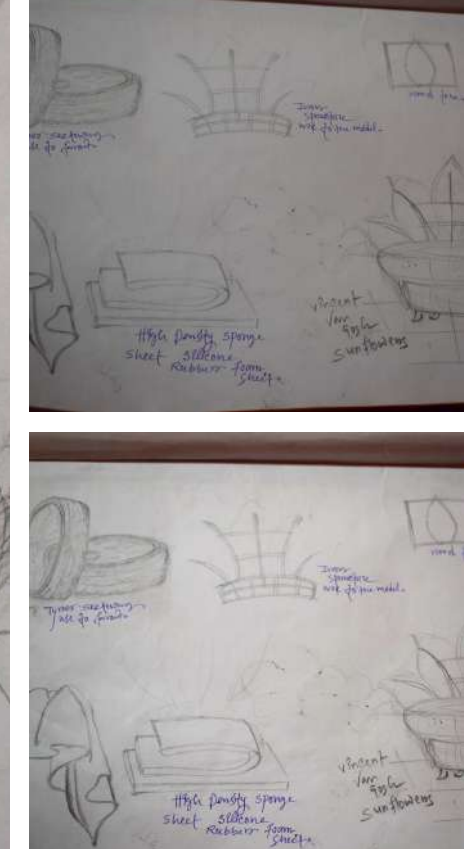
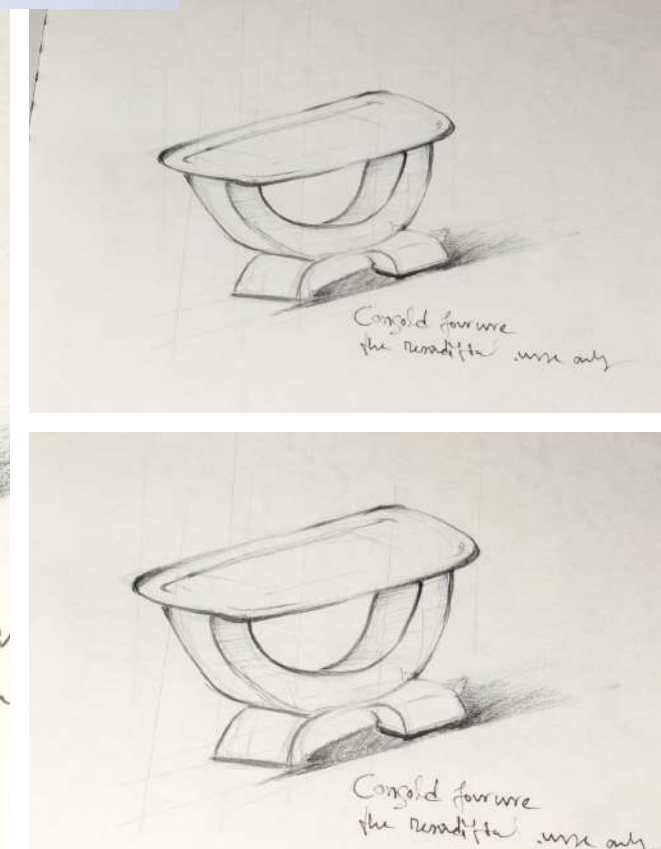
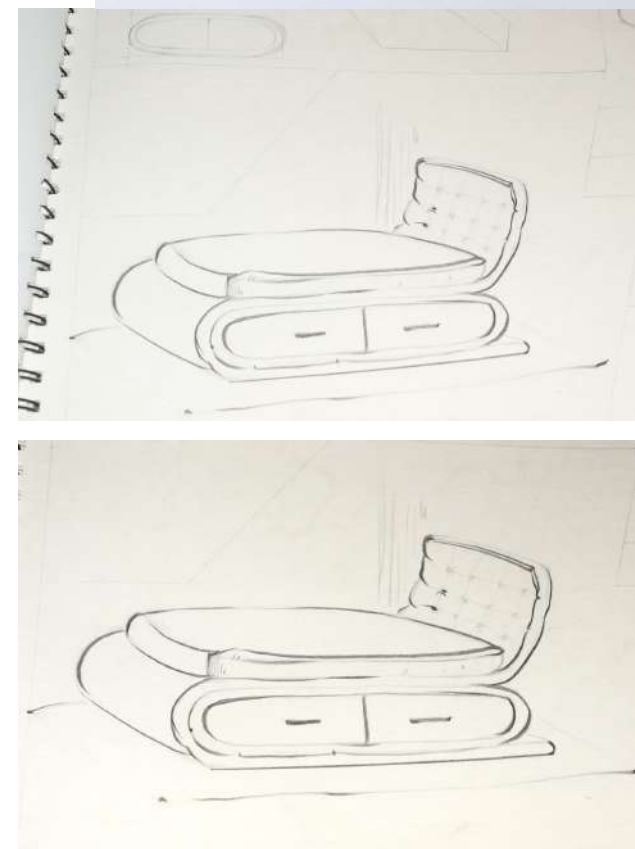
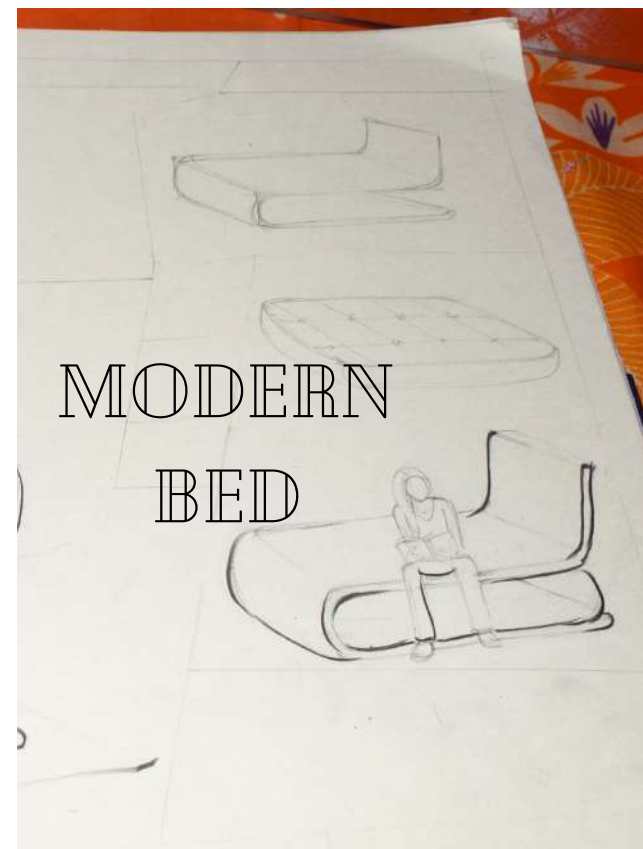
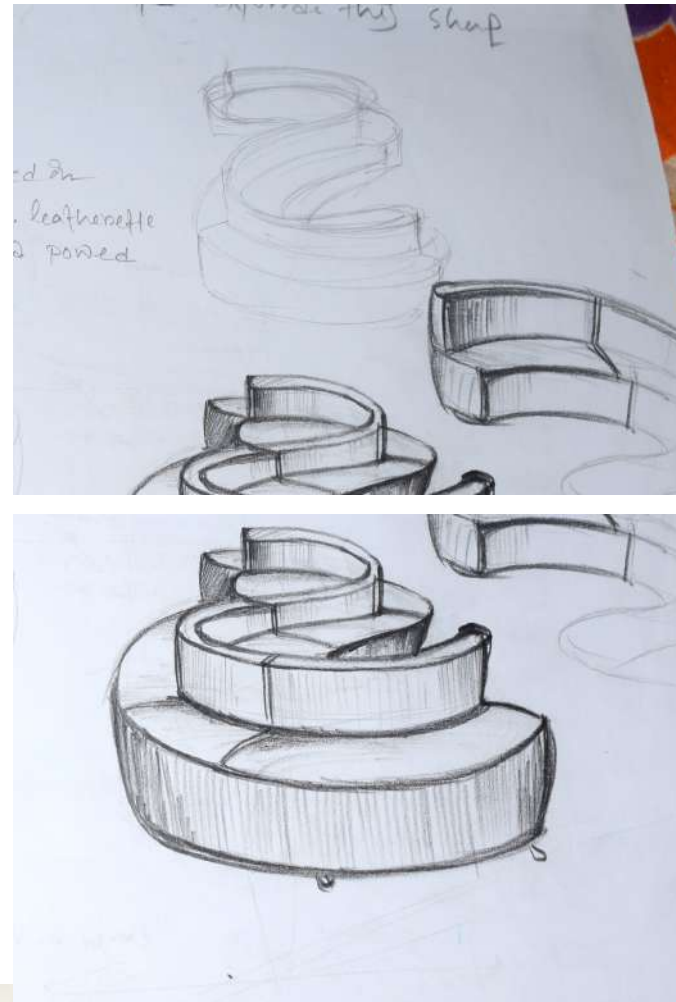
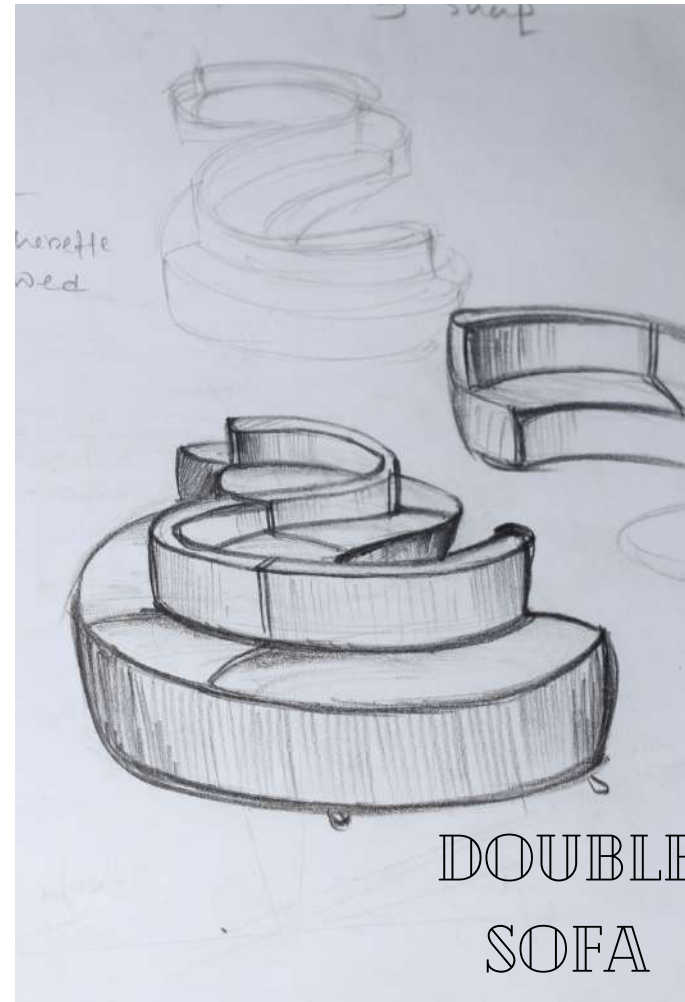

wood to be use
SUSTAINABLE
FURNITURE

KIDS ROOM



3D RENDER

GUEST ROOM

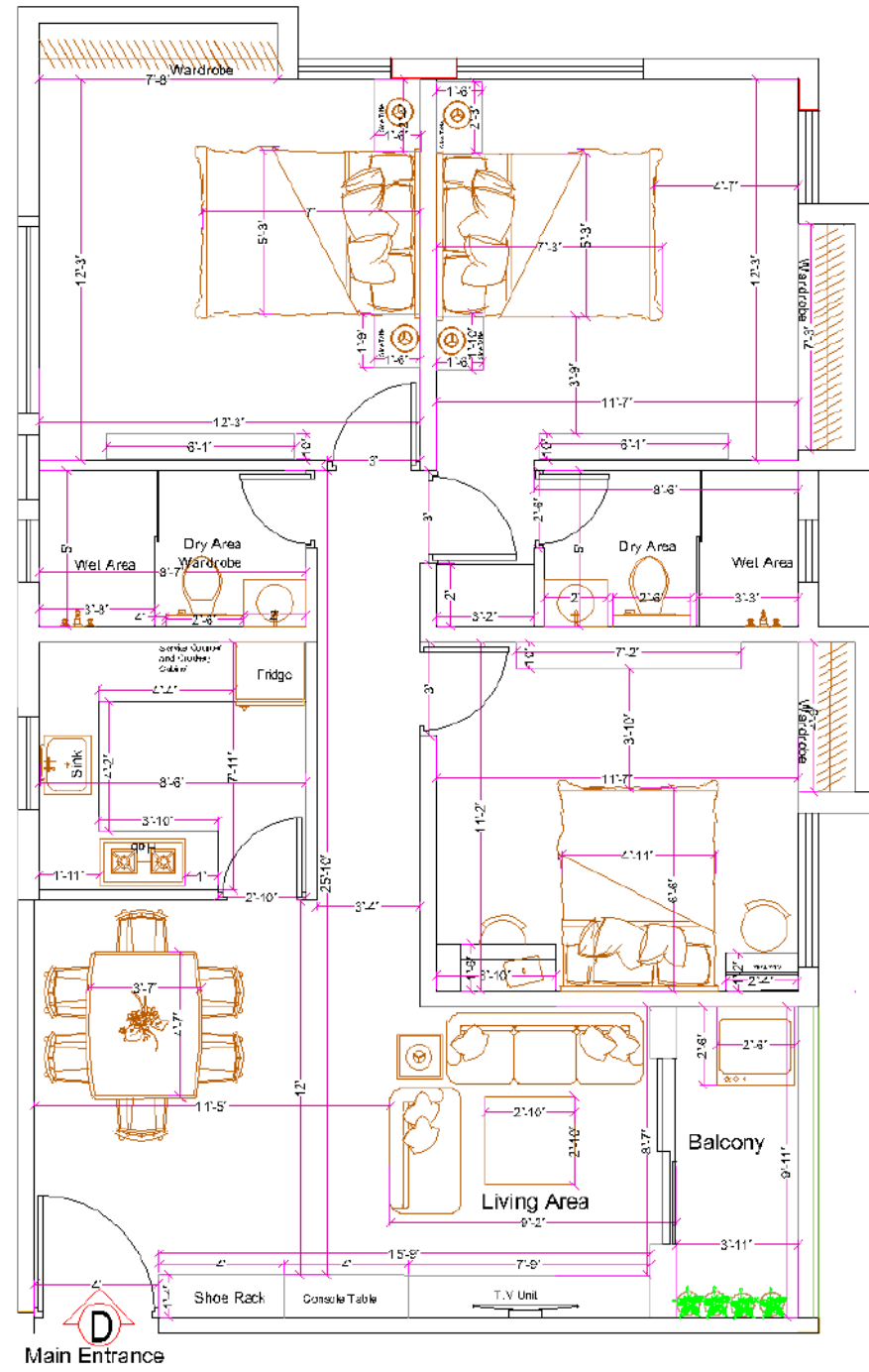

3D RENDER

BED ROOM

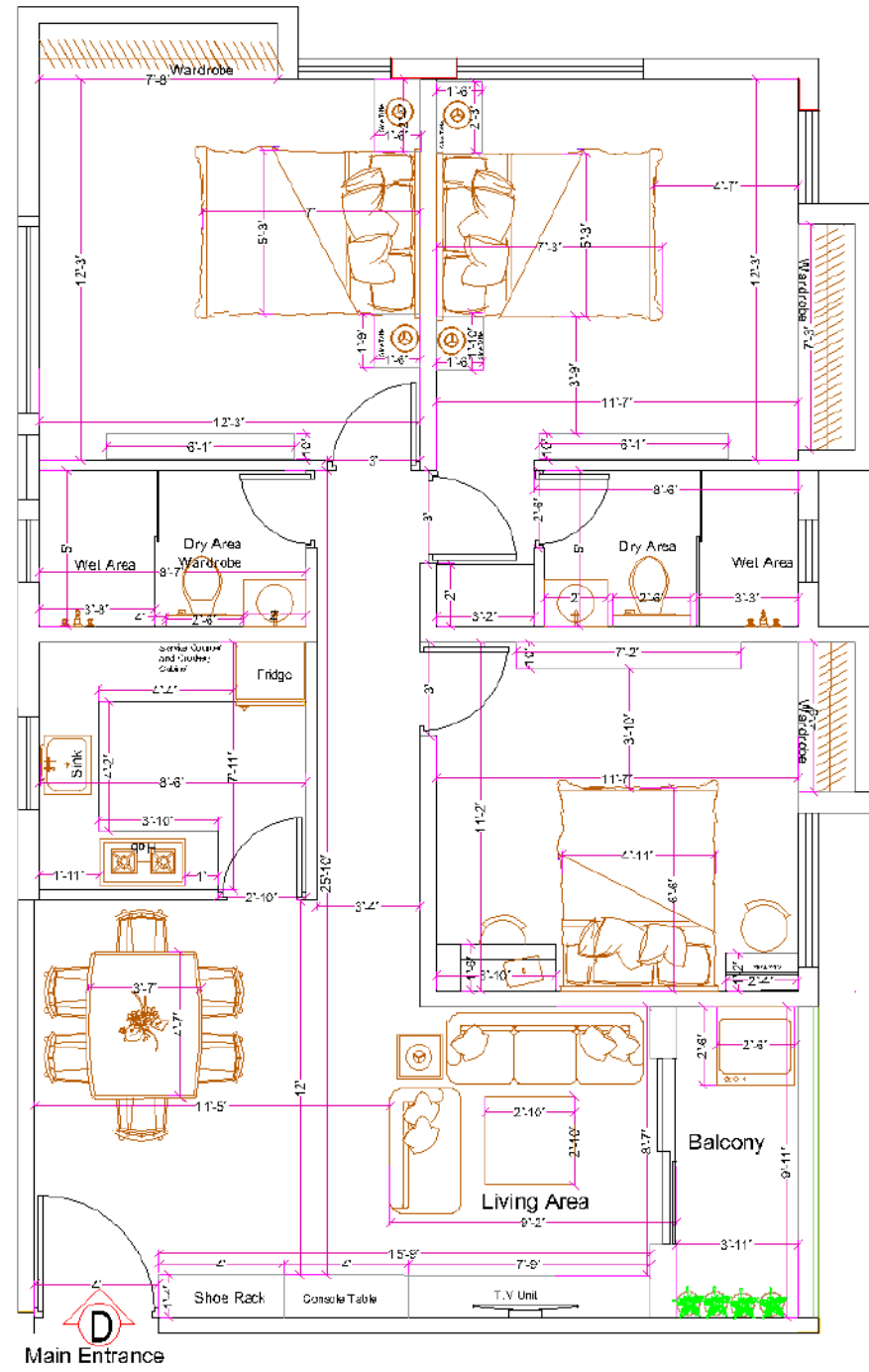

3D RENDER

BED ROOM

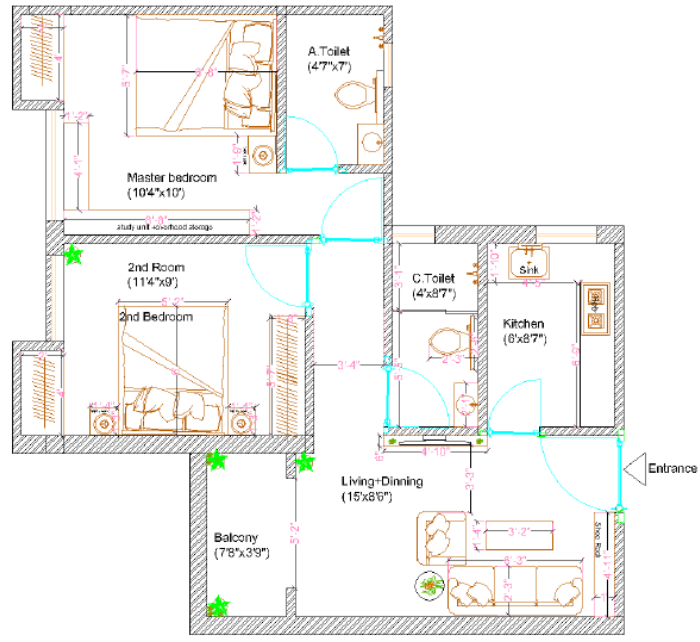

Furniture Layout For Interior Work

Client Name:	M. Anunava	Date:	07-05-2022
Site:	Maximus Sodeur T4/ 8c	Draft Ver:	01.01.00

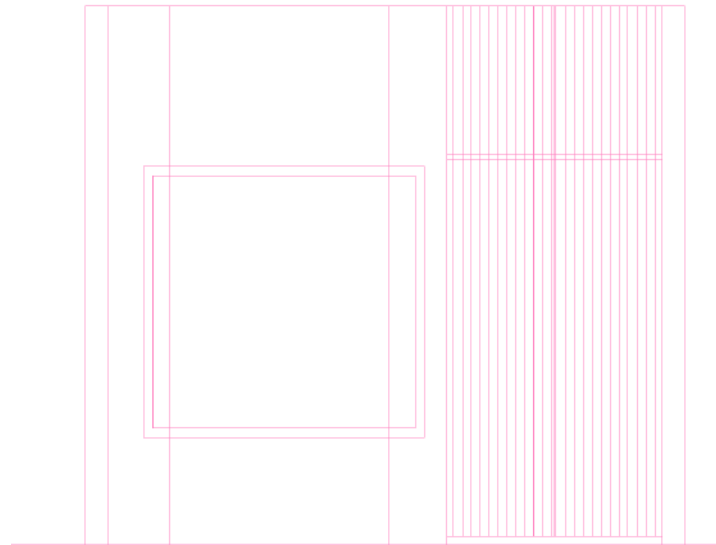
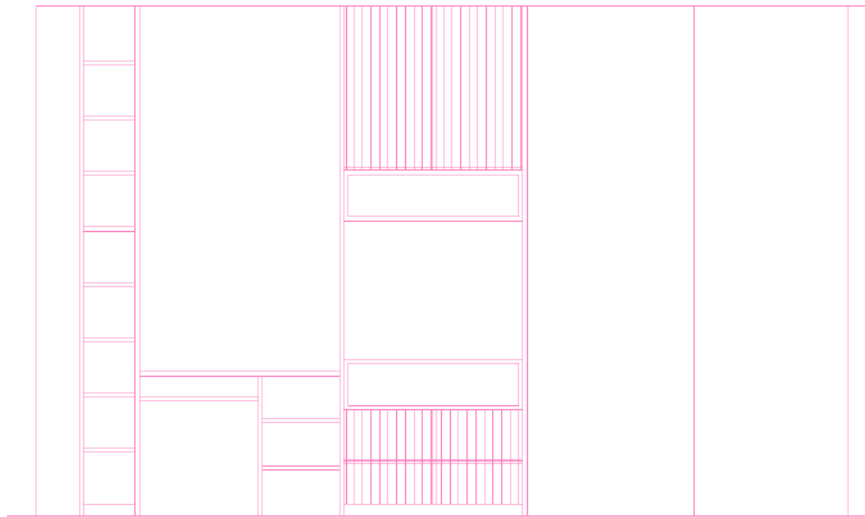
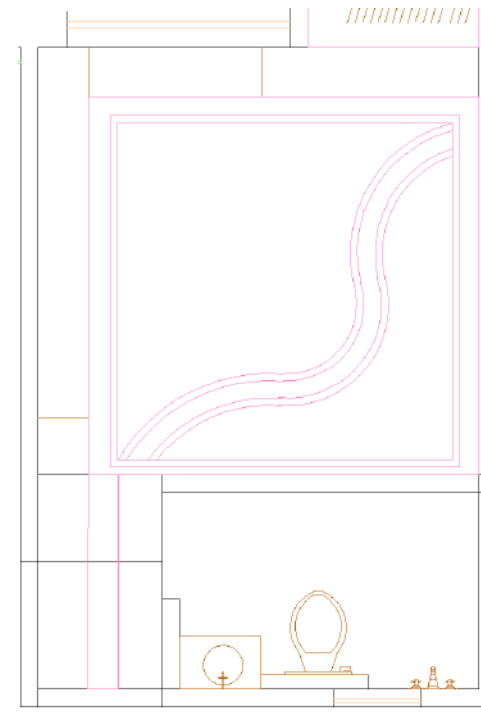

3D RENDER

BEDROOM

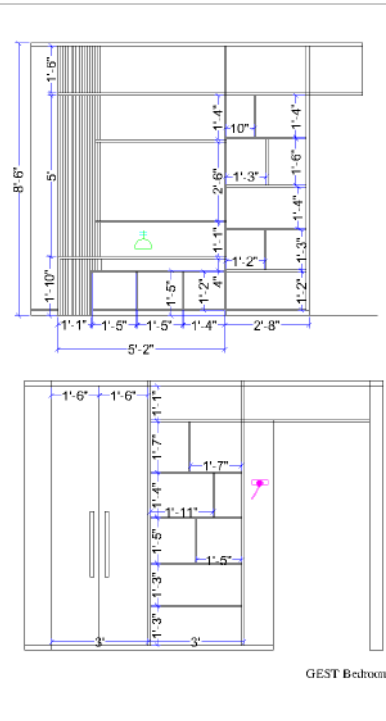
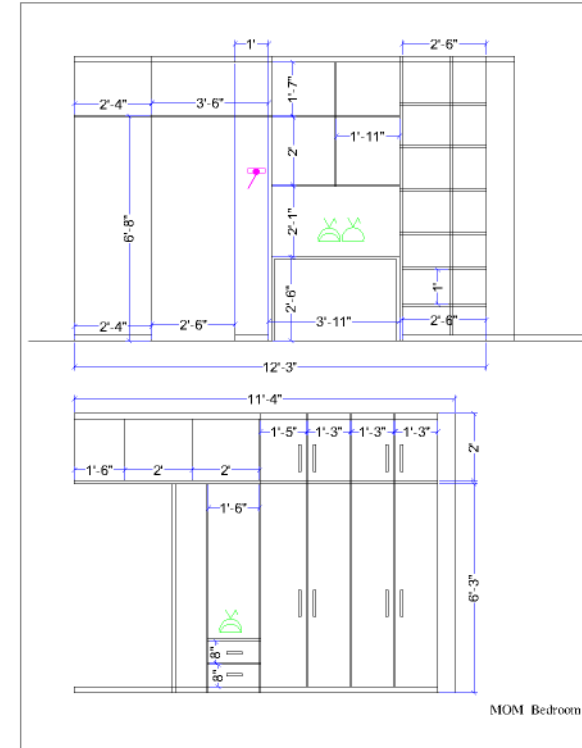
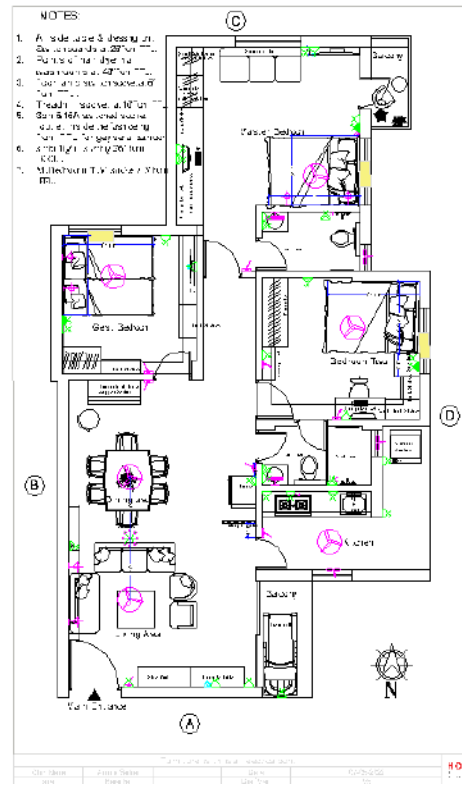

3D RENDER

BEDROOM

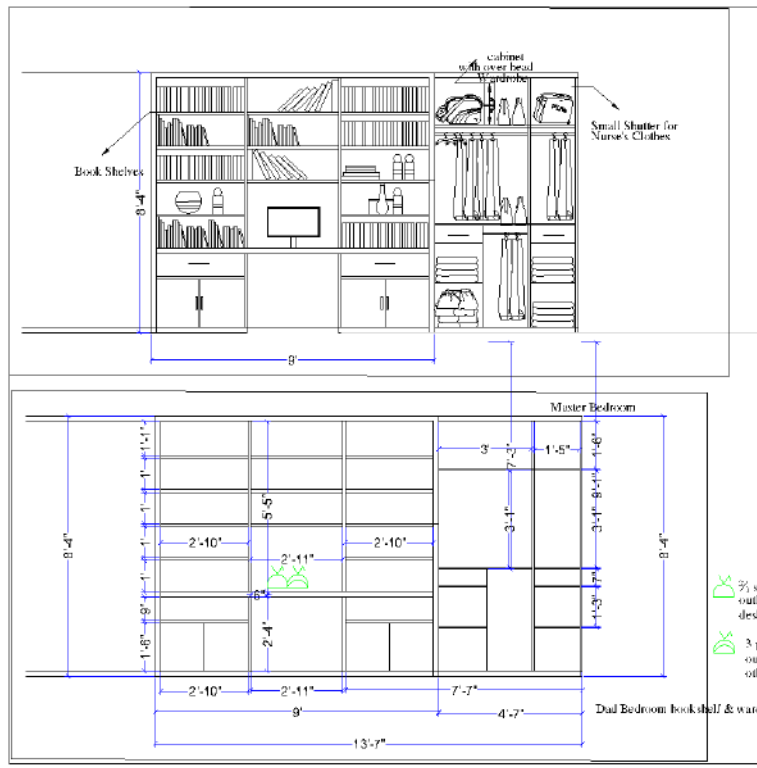
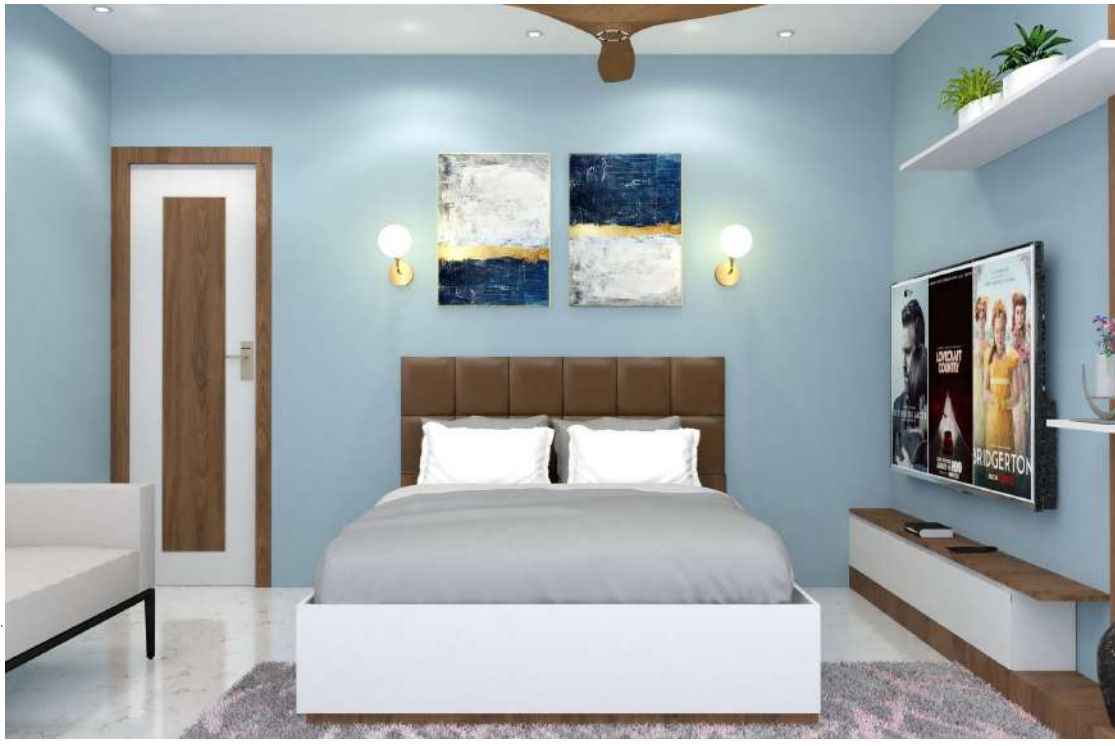
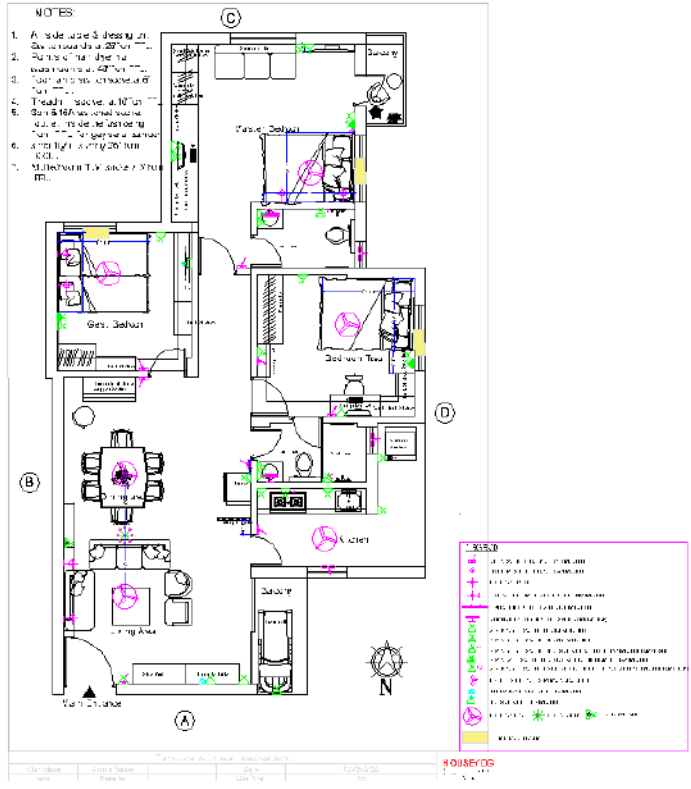

3D RENDER

BEDROOM

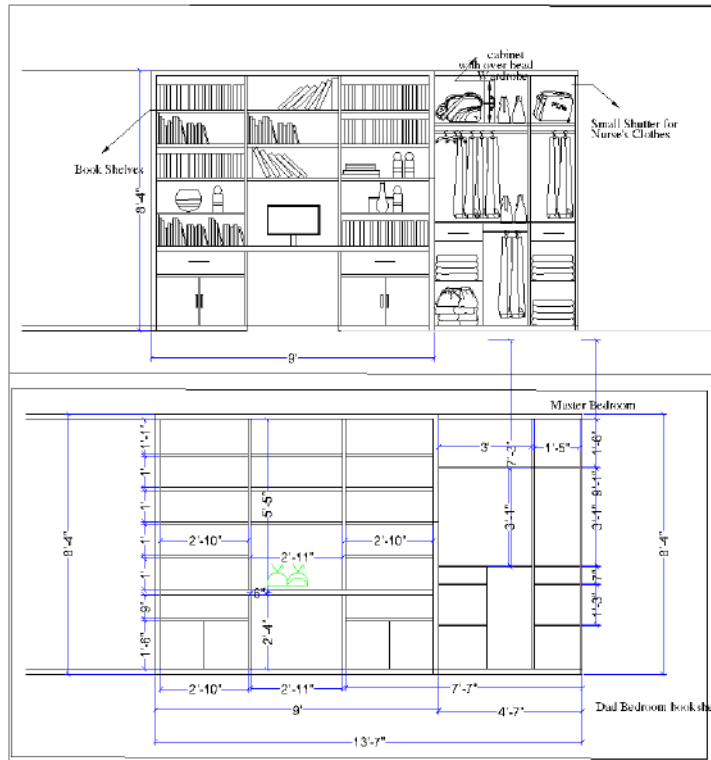
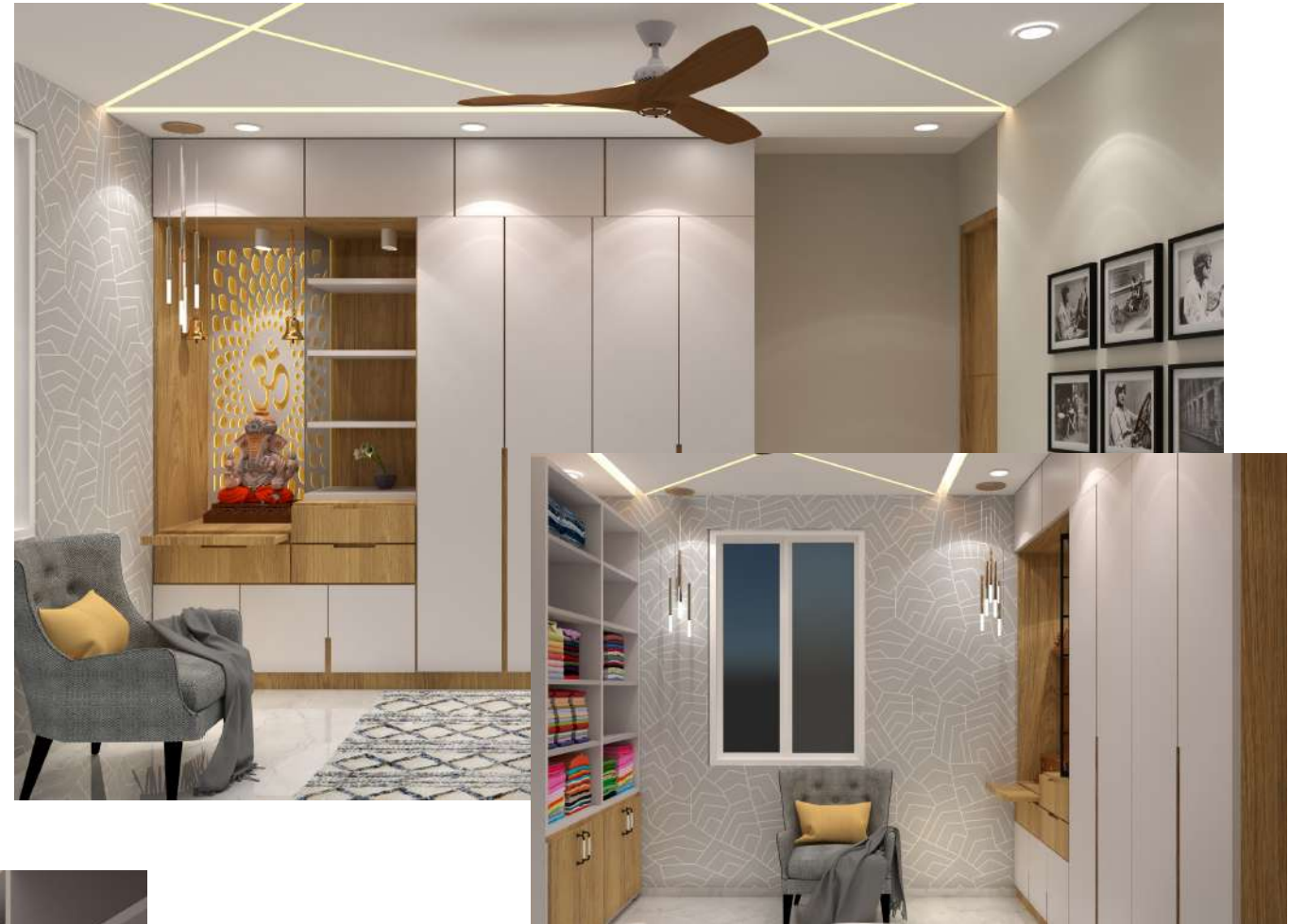
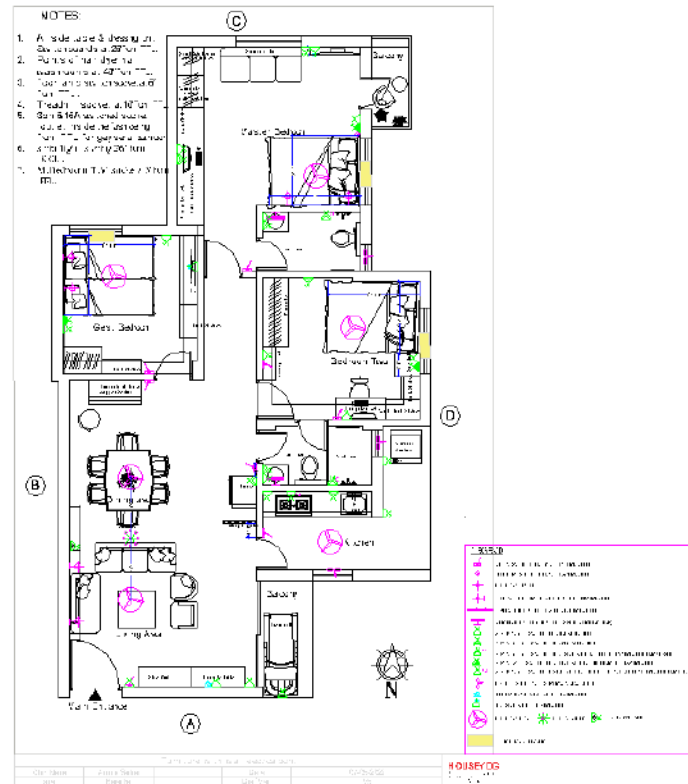

3D RENDER

BEDROOM



3D RENDER

LIVING

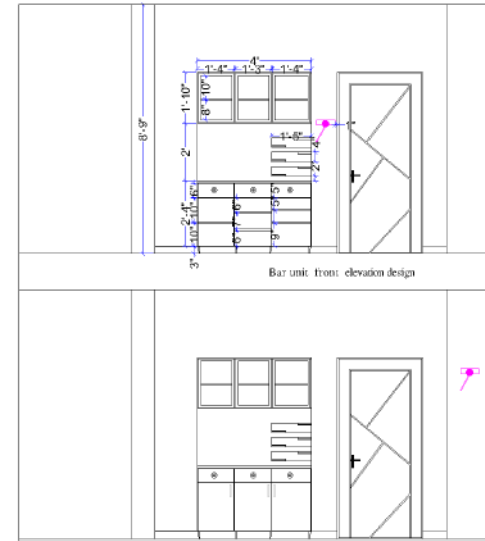
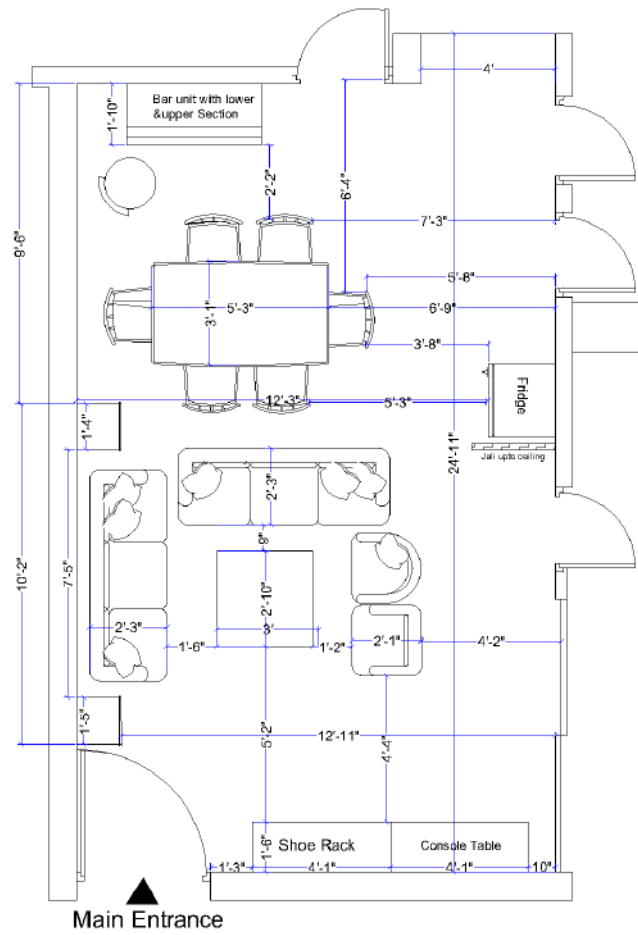
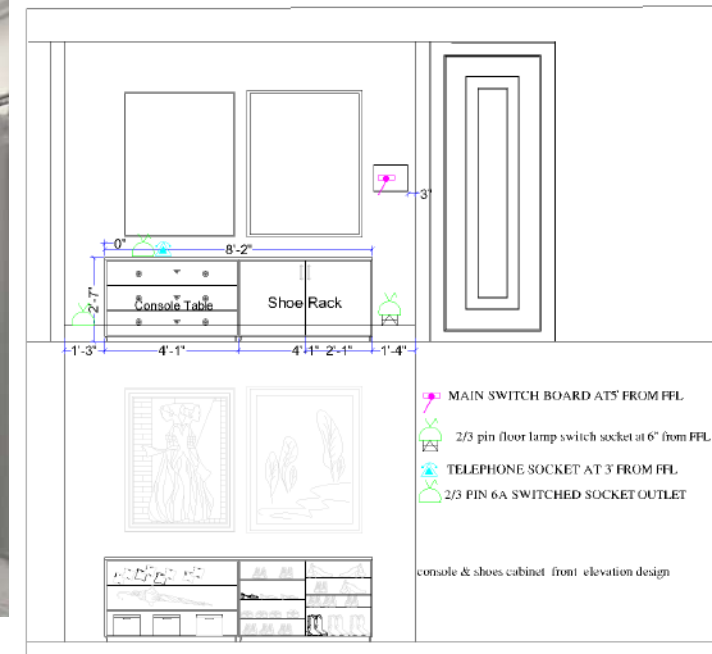
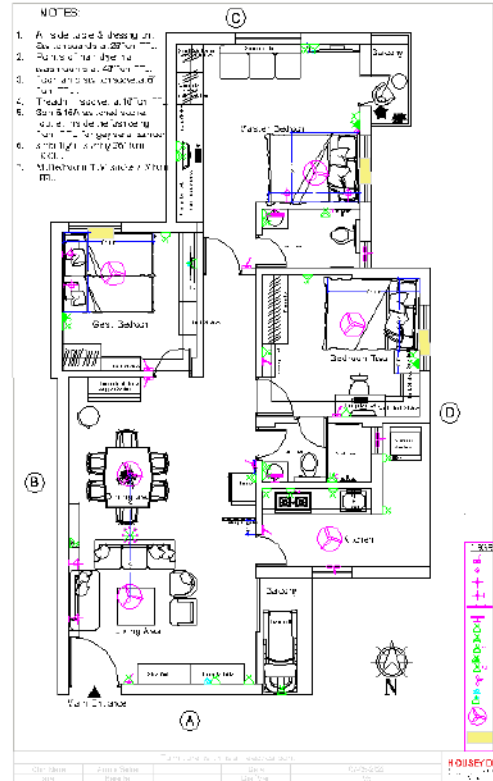

3D RENDER

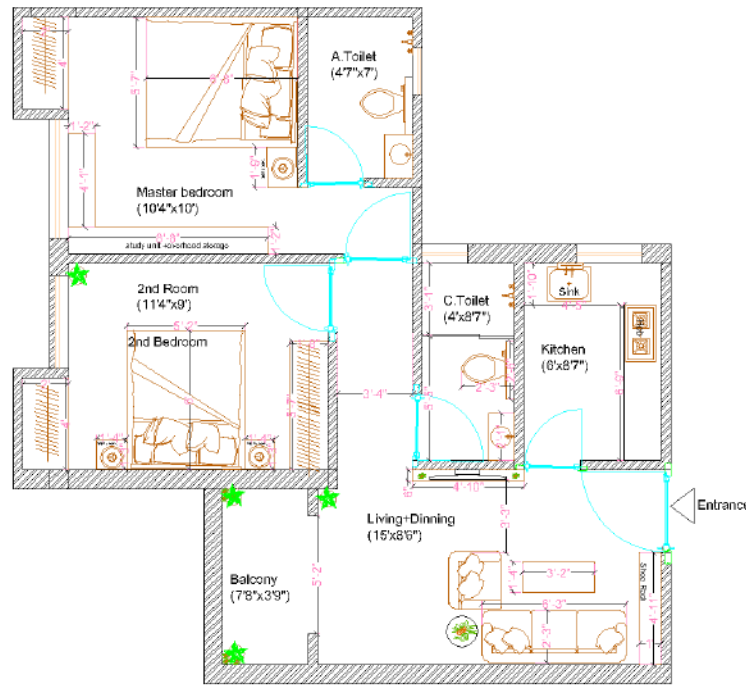

Furniture Layout For Interior Work				
Client Name	Mr. Anushava	Date	07-05-2022	
Site	Maximus Sodeur	T4/ 9c	Draft Ver.	01.01.00



LIVING

3D RENDER

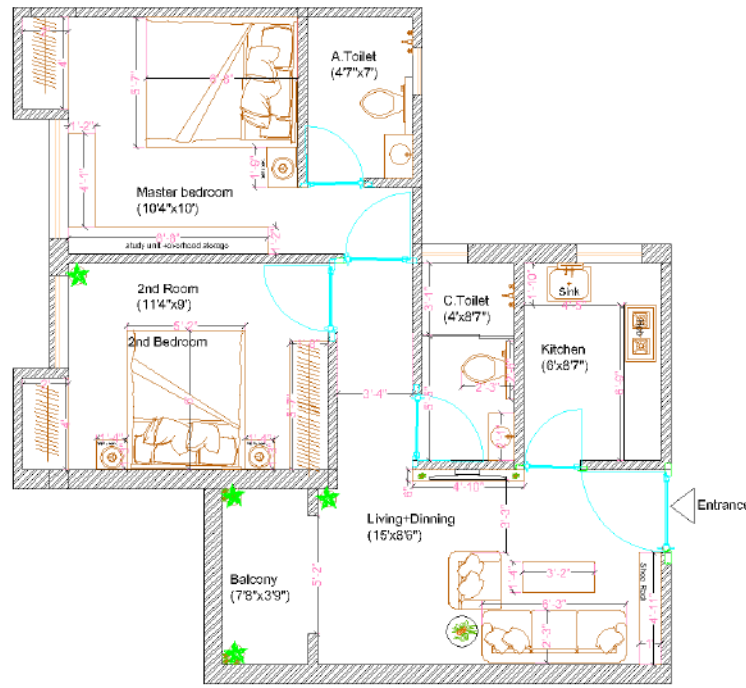

Furniture Layout For Interior Work				
Client Name	Mr. Anusha	Date	07-05-2022	
Site	Maximus Sodeur	T4/ 9c	Draft Ver.	01.01.00

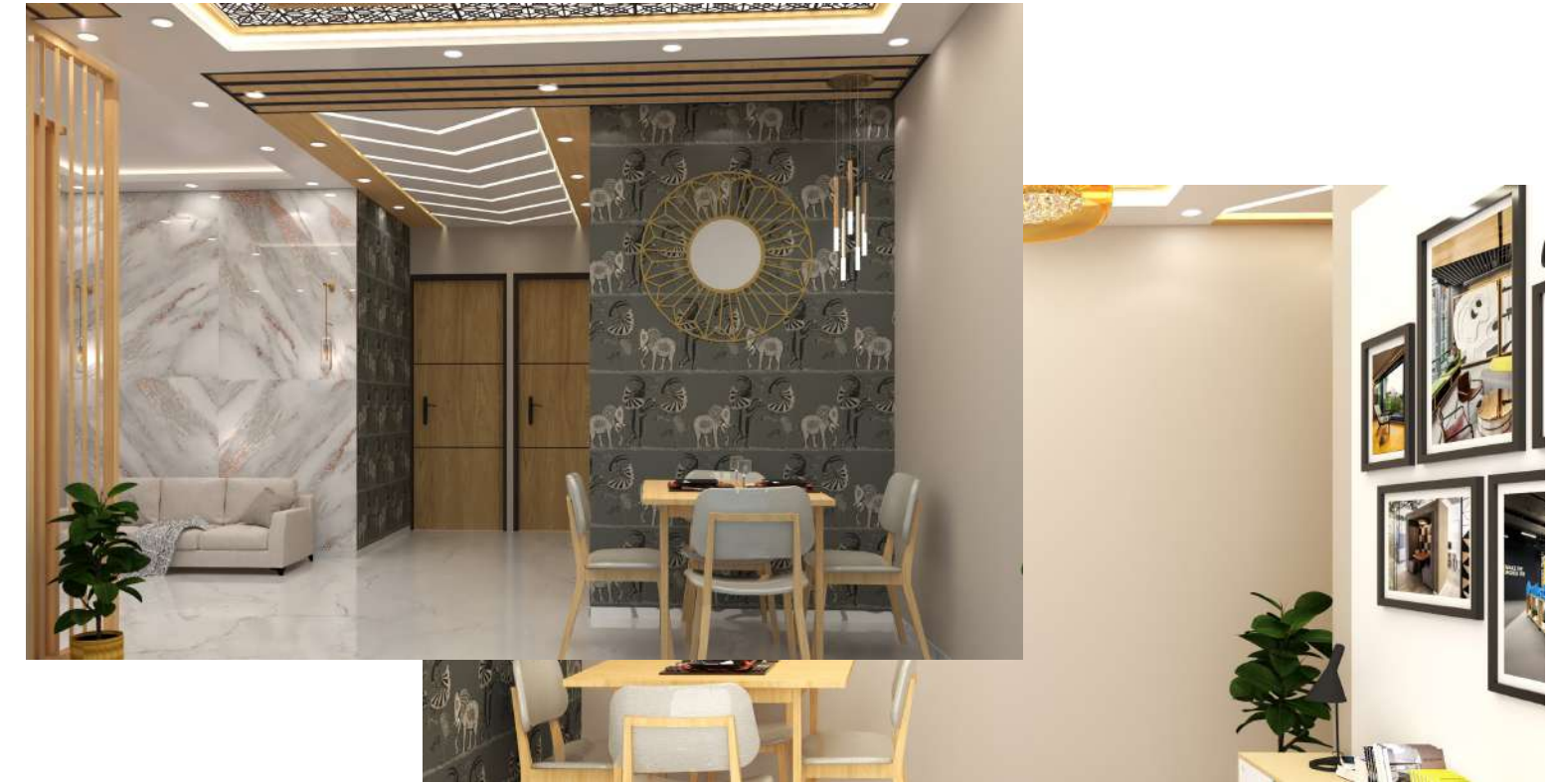

LIVING

3D RENDER

LIVING

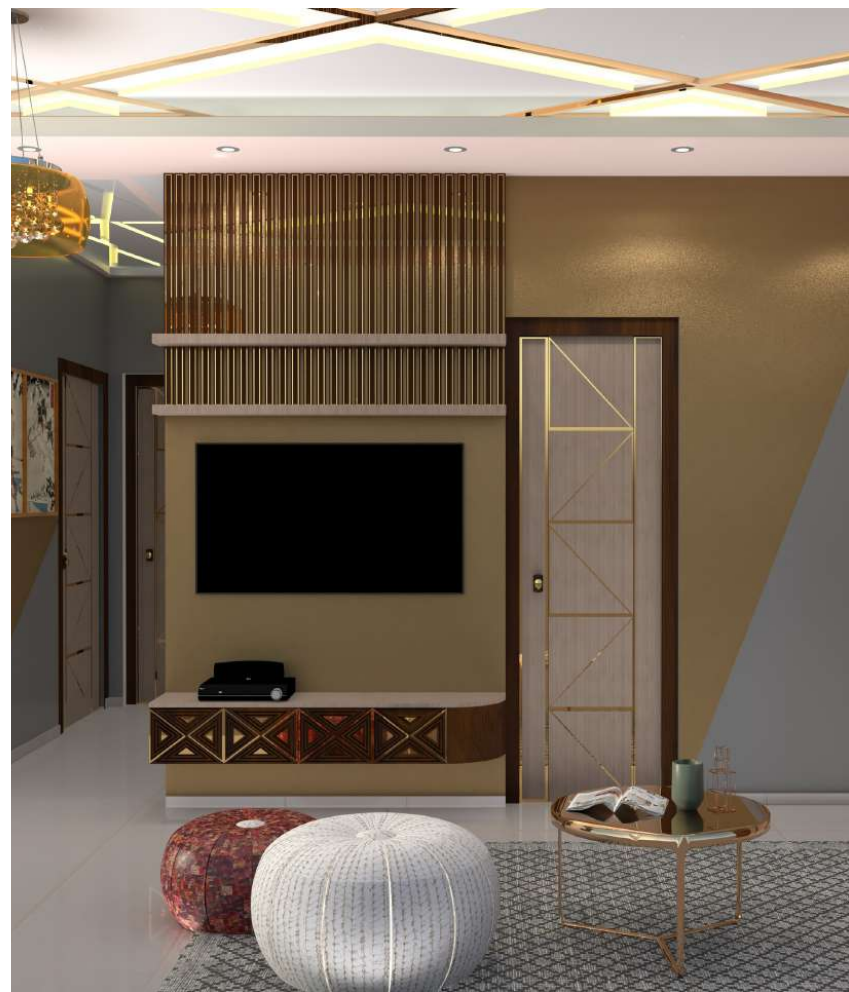
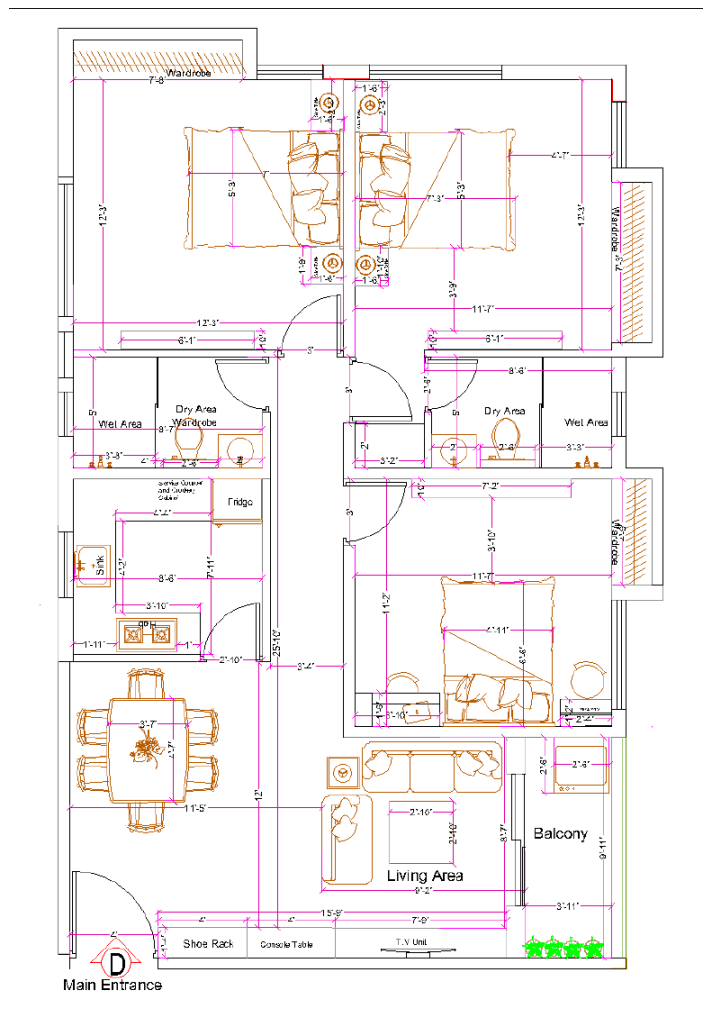

3D RENDER

KITCHIEN

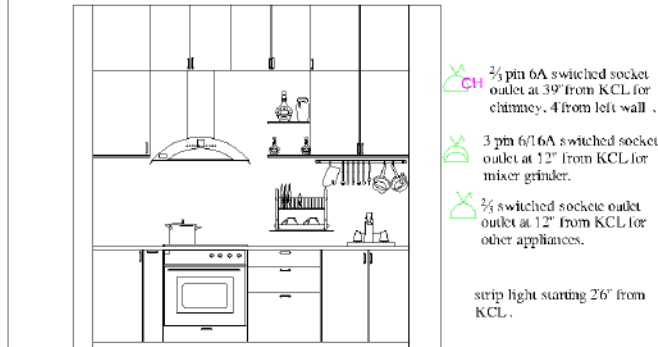
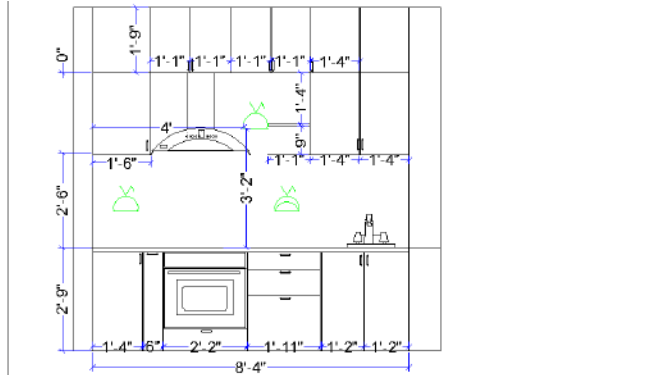

- 2 1/2 pin 6A switched socket outlet at 39" from KCL for chimney, 4" from left wall.
- 3 pin 6/16A switched socket outlet at 12" from KCL for mixer grinder.
- 2 1/2 switched socket outlet at 12" from KCL for other appliances.
- strip light starting 26" from KCL.

Kitchen front elevation design



3D RENDER

KITCHIEN

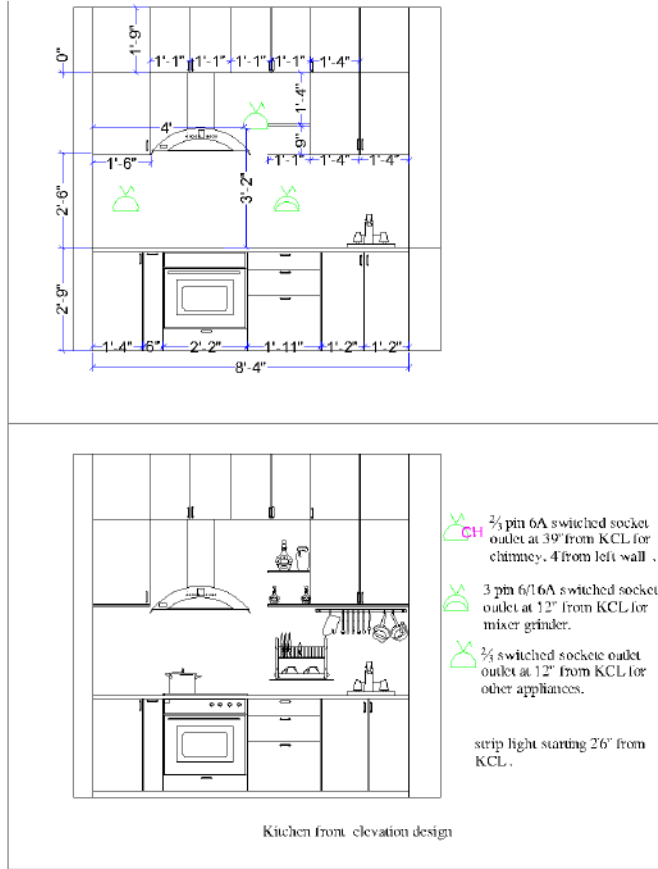

3D RENDER

KITCHIEN

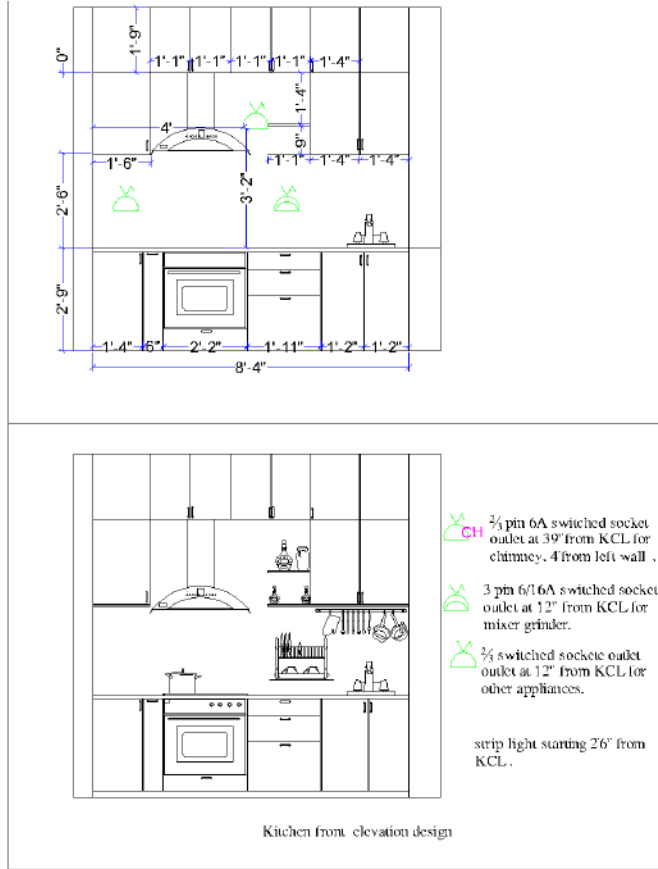

3D RENDER



3D RENDER

THANK YOU
